

School-Based Health Center

Franklin Township School District Hillcrest Elementary

Frances Palm, MPA
Chief Operating Officer
fpalm@zufallhealth.org
973-328-9100 x1333

Zufall Health Center

ZUFALL
HEALTH

Mission:

To provide access to quality, affordable and culturally competent healthcare to people and communities who experience barriers to care.

Vision

To create equal opportunity for good health



Zufall Health Center

ZUFALL
HEALTH

Established in Dover, New Jersey in 1990 with volunteer doctors, led by Dr. Robert & Kay Zufall.

Now a nationally recognized (FQHC) Federally-Qualified Health Center:

- **Eight clinical sites in seven counties**
- **Fully Licensed Medical van & Dental van**

Community health focus including addressing barriers to care for underserved populations, low-income, homeless, farmworkers, residents of public housing and veterans

Provides primary medical, dental services and behavioral health services including acute, chronic and preventive health to adults and children

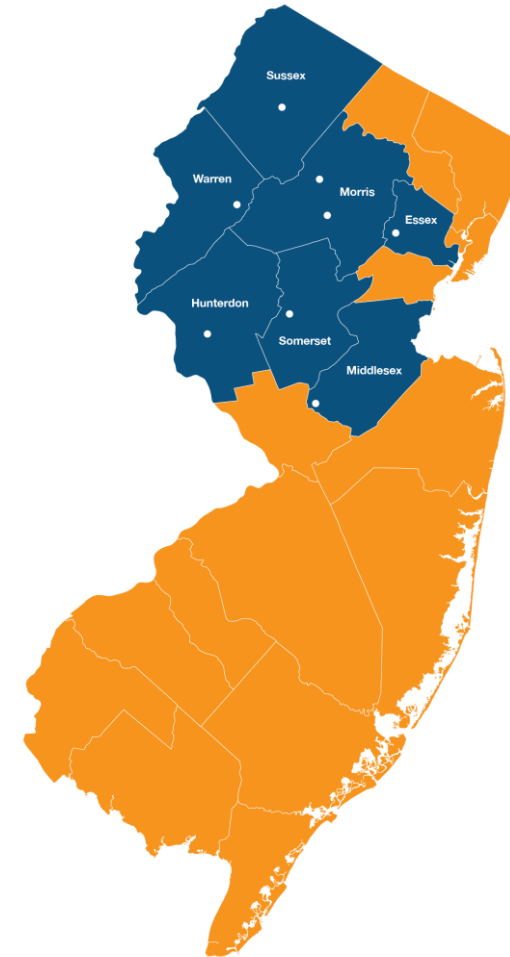

Our Patients

ZUFALL
HEALTH

*In 2021, served 41,497 patients in
175,856 visits*

- *75% of patients below 200% of FPL*
- *52% of patients uninsured*
- *74% of patients Hispanic*
- *66% of patients best served in a language other than English*

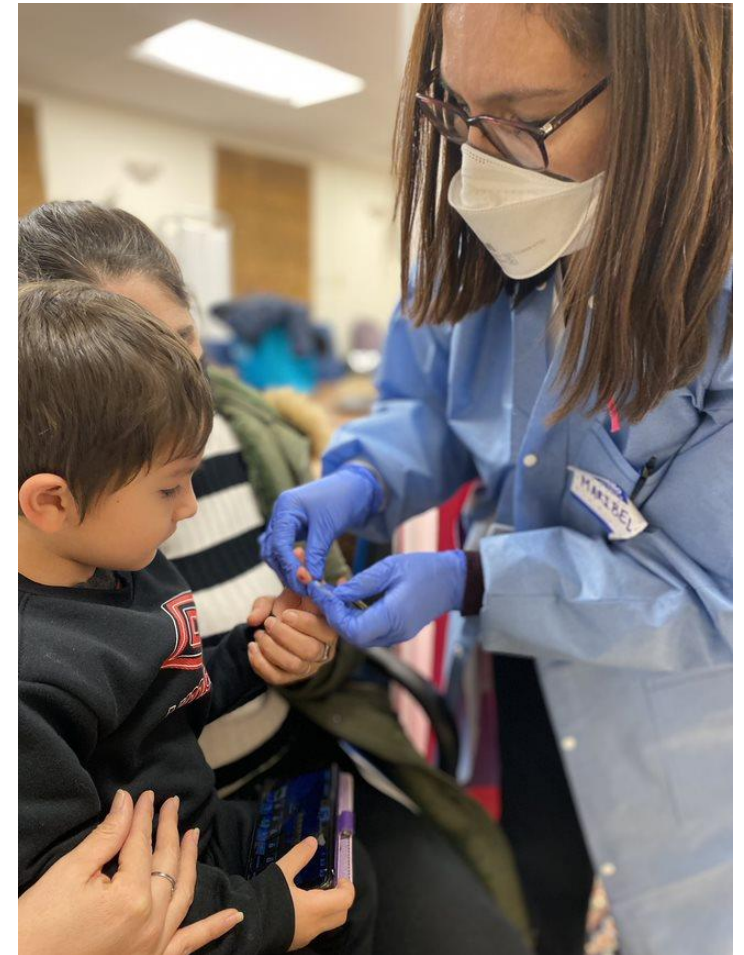

Why School-Based Health Center?

Creating Hallways to Health:

Healthy Impacts

Health Supports Successful Students & Families

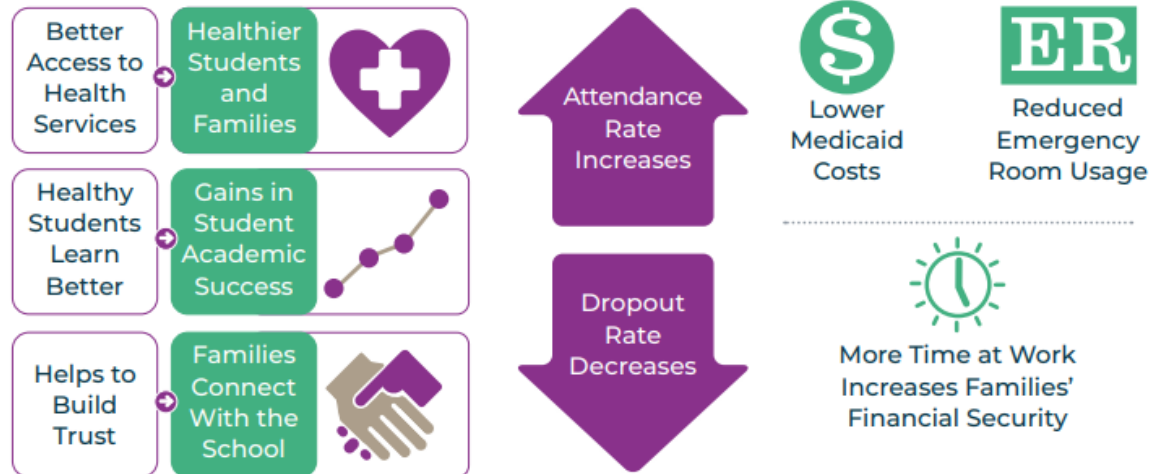

Source: Health & Learning- School Based Health Alliance
sbh4all.org

- ✓ Improving educational success by removing barriers to education created by health
 - ✓ Nationally, 1 in 10 Kindergarten & 1st grade students misses a full month of school in a single year, and the rates of chronic absenteeism in middle and high schools are even higher
 - ✓ SBHC's in one study have contributed to 50% decrease in chronic absenteeism/tardiness
 - ✓ 71% of students reported having a health care visit within the past year compared to 59% of students with no access to a SBHC.
 - ✓ When children with asthma have access to a SBHC, less money is spent on ER visits and hospitalizations. Researchers estimated the potential cost savings of decreased hospitalizations as approximately \$970 per asthmatic child per school year.
- ✓ Improved access to quality health services

Ultimate Goal:

Establish a school-based health center at Hillcrest Elementary open to the Franklin school district students, families, and community



- Mobile Medical Van Services available on a limited basis over the summer to provide services only to district students
 - Pediatric: Well Visits, Physicals, & Immunizations
- Currently in the process of developing and establishing protocols for services during the school year
 - We will begin expanding service days as our capacity allows and demand increases
- Seeking funding for renovation of modular unit at Hillcrest Elementary



PEDIATRIC MEDICAL SERVICES: FRANKLIN TOWNSHIP SCHOOL DISTRICT

ABOUT US

Zufall Health provides bilingual (English/Spanish) health care services including **school physicals, well visits, and immunizations** on our mobile medical van at Hillcrest Elementary School.

Services are **available to all children in the Franklin Township Public Schools** regardless of income, health insurance, or immigration status. Our board-certified health care providers look forward to helping your child be ready for school.

FEES AND INSURANCE

- Sliding fee scale available. Fees are based on income and family size.
- Uninsured patients welcome! Also, Medicaid, NJ Family Care, Medicare, and various private insurance plans accepted.
- Insurance enrollment assistance available.
- No one turned away due to inability to pay.

MAKE AN APPOINTMENT IN TIME FOR THE SCHOOL YEAR

Limited availability in July and August. **Call 908-526-9040** for more information or to schedule an appointment. Transportation assistance available.



LOCATION

Hillcrest Elementary
School Parking Lot
500 Franklin Blvd
Somerset, NJ 08873
908-526-9040

DATE AND TIME

Every Thursday
beginning July 14, 2022
8:30 AM - 3:30 PM

zufallhealth.org



SERVICIOS MÉDICOS PEDIÁTRICOS: DISTRITO ESCOLAR DEL FRANKLIN TOWNSHIP

SOBRE NOSOTROS

Zufall Health brinda servicios de atención médica bilingüe (inglés/español), que incluyen **exámenes físicos escolares, visitas de rutina e inmunizaciones** en nuestra camioneta médica en la Hillcrest Elementary School.

Los servicios están **disponibles para todos los niños en las Escuelas Públicas del Franklin Township**, independientemente de sus ingresos, seguro médico o estado migratorio. Nuestros proveedores de atención médica certificados por la junta esperan poder ayudar a su hijo a estar listo para la escuela.

TARIFAS Y SEGURO

- Disponemos de escala variable de tarifas, las que se basan en los ingresos y en el tamaño de la familia.
- ¡Los pacientes sin seguro médico también son bienvenidos! También se acepta Medicaid, NJ Family Care, Medicare y varios planes de seguros privados.
- Le ayudamos con la inscripción para el seguro médico.
- Nadie deja de atenderse por no poder pagar.

HAGA UNA CITA A TIEMPO PARA EL AÑO ESCOLAR

Hay disponibilidad limitada en julio y agosto. **Llame al 908-526-9040** para obtener más información o programar una cita. Disponemos de ayuda para el transporte.



UBICACIÓN

Estacionamiento de la
Hillcrest Elementary School
500 Franklin Blvd
Somerset, NJ 08873
908-526-9040

FECHA Y HORA

Todos los Jueves
Desde el 14 de Julio de 2022
De 8:30am a 3:30pm

zufallhealth.org

